

Date Revised: 06/28/2019

City of St. Petersburg - Pinellas County

Unauthorized Discharge (UD) Data Collection



Date of discharge:	2/21/2020	City Contact:	Mark DiNobile
Contacted FDEP	Date:	EMAIL	Time: EMAIL
FDEP Contacted by:	DISPATCH - UNLESS COMPLETED BY INCIDENT SUPERVISOR		
SWD_WF_Permitting@dep.state.fl.us - Lance.Kautz@floridadep.gov			
State Warning Point @ (800) 320-0519 (1,000 gallons or greater) Incident ID#:			2020-1114

Location of discharge: 1700 block of 73rd Cir NE

Initial Report From:	resident	WAM Service or Work Order #:	2013531
Time reported:	18:34	Time City arrived:	19:30
		Time discharge ceased:	19:35
Estimated duration of discharge:	61 minutes	Estimated volume of discharge:	2,772 gallons

System Owner or Service Area:

Private		NEWRF	X
NWWRF		SWWRF	

Nature of Discharge (type of pollution):

Raw Sewage	Partially Treated Effluent	Reclaimed Water	X	Other(specify):
------------	----------------------------	-----------------	---	-----------------

Source(s) of Discharge:

Manhole	Gravity Line	Lift Station	Force Main	Treatment Plant
---------	--------------	--------------	------------	-----------------

Other (specify): reclaimed water main

Cause(s) of Discharge (Select all that apply)

Grease	Rags / Paper	Power Failure	Line Break (City responsible)	X
Sand	Roots	Pump Failure	Line Break (Contractor responsible)	
Vandalism	Wet Weather Discharge	Other (specify):		

Points of Discharge and Estimated Volume(s):

Retention/Detention Pond:	2,700	Storm Drain:	2,700	Ditch Line:	
Contained on-site:	72		Surface Water:		
Approximate gallons vacuumed?	0	If Surface Water, name of water body:			

Disinfection Used:

Chlorine:	Lime:	Lem-o-quat:	Other:	None:	X
-----------	-------	-------------	--------	-------	---

If the area was not disinfected, please explain: not required

Conditions at site (in detail): A 3/4" service saddle clamp separated from the reclaimed water main at this location causing the spill. The water entered a catch basin at the location where the leak occurred, which empties into a retention pond in the rear of the address.

Area Map:

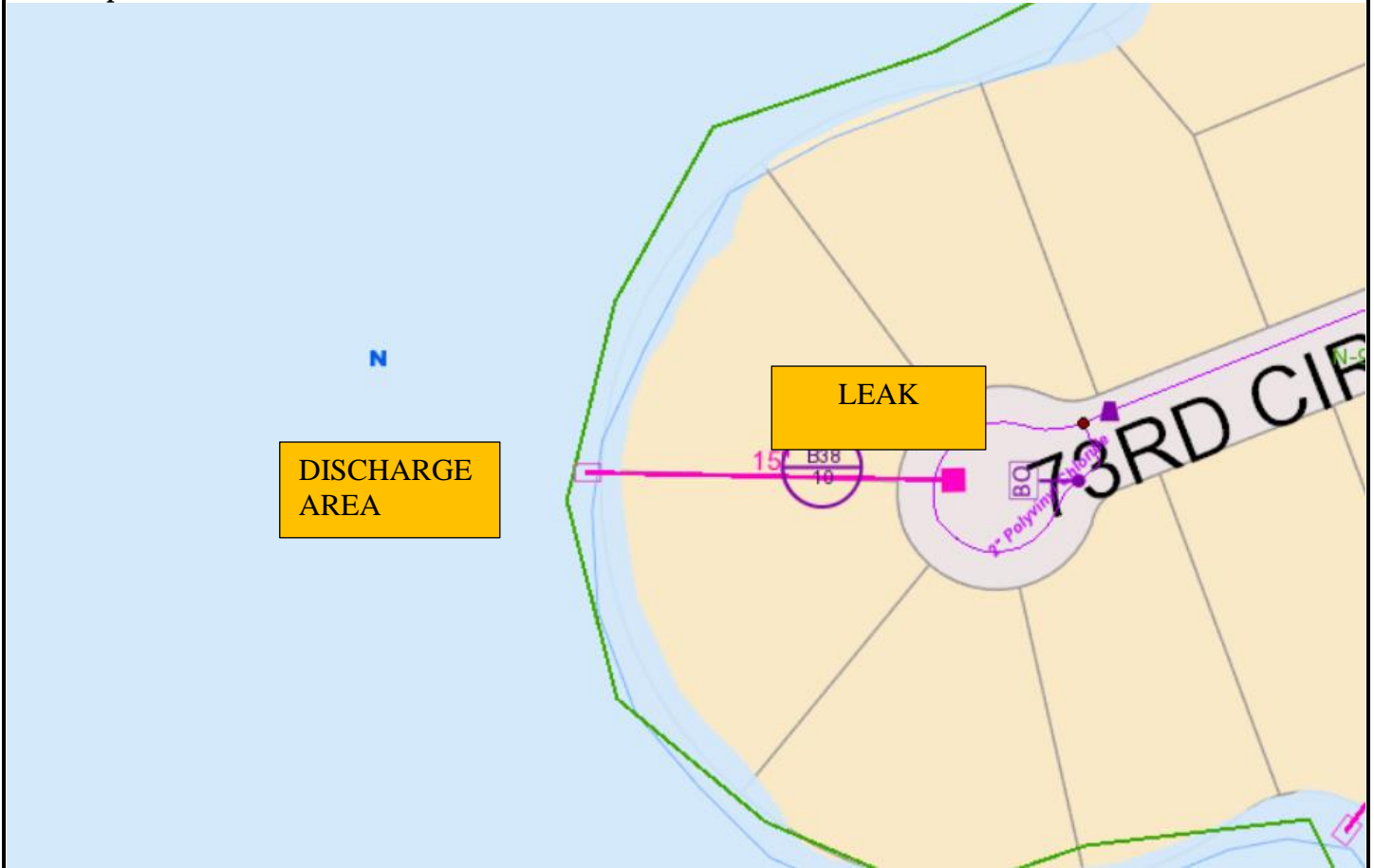

Actions taken at site (in detail): Our crews turned off the reclaimed water main and repairs are scheduled for tomorrow. Approximately 8 customers are without reclaimed water service until then.

Corrective action needed to prevent recurrence: We have appropriated monies to begin systematic replacement of the service saddle clamps in this area.

Is sampling needed & has Lab been notified?		No: <input checked="" type="checkbox"/>	Yes: <input type="checkbox"/>	If no, please explain:	Not required		
Signs posted?		No: <input checked="" type="checkbox"/>	Yes: <input type="checkbox"/>	If no, please explain:	Not required		
Prepared by:	Mark DiNobile			Date:	2/21/2020	Time:	21:30
Reviewed by:	Anthony Minette			Date:	2/21/2020	Time:	22:27
Approved by:	Anthony Minette			Date:	2/21/2020	Time:	22:27
Sent to Dispatch by:	Anthony Minette			Date:	2/21/2020	Time:	22:27